

FRONT ELEVATION

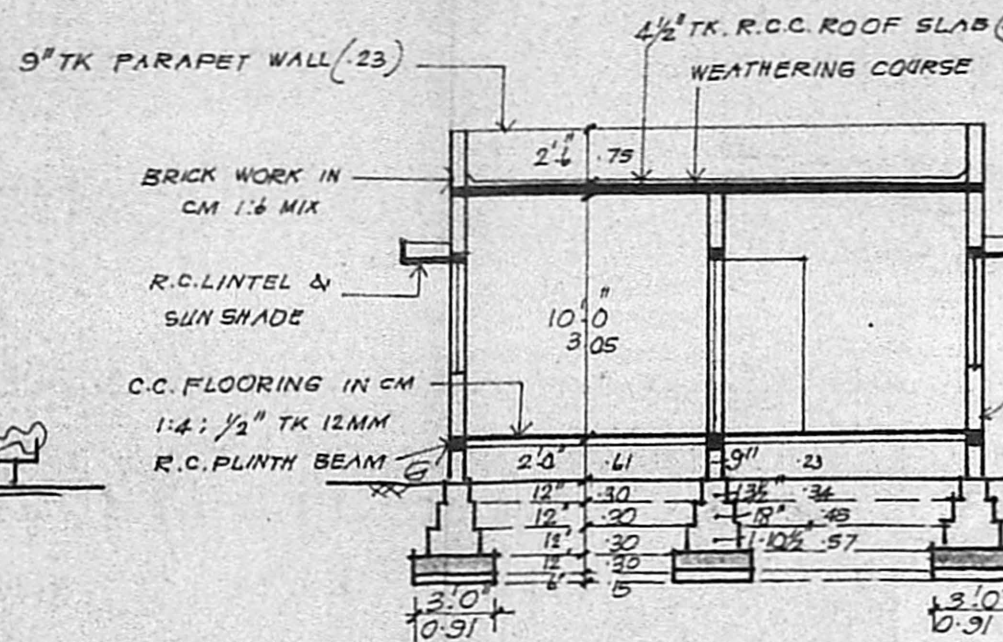

SECTION ON AA

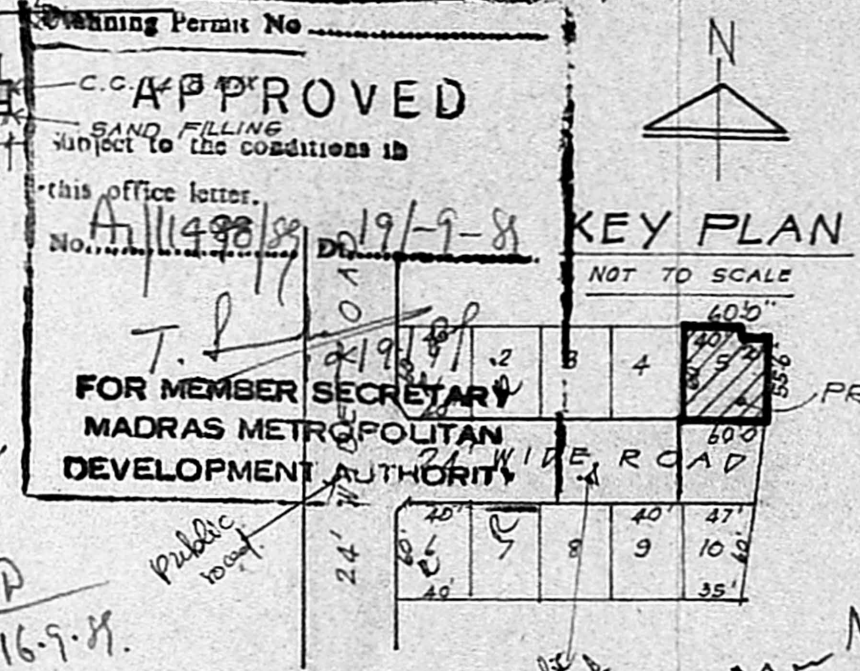

KEY PLAN

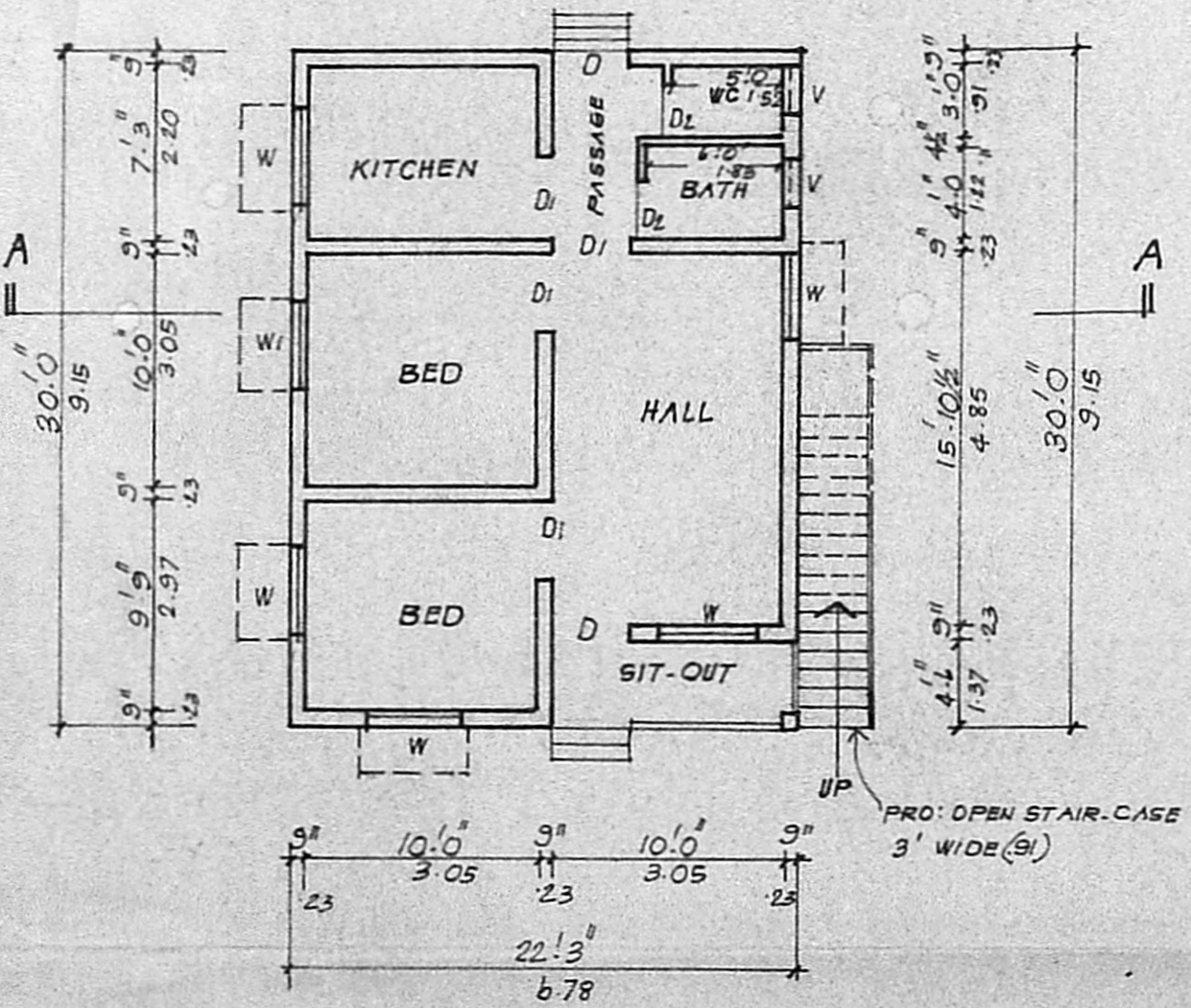

GROUND FLOOR PLAN

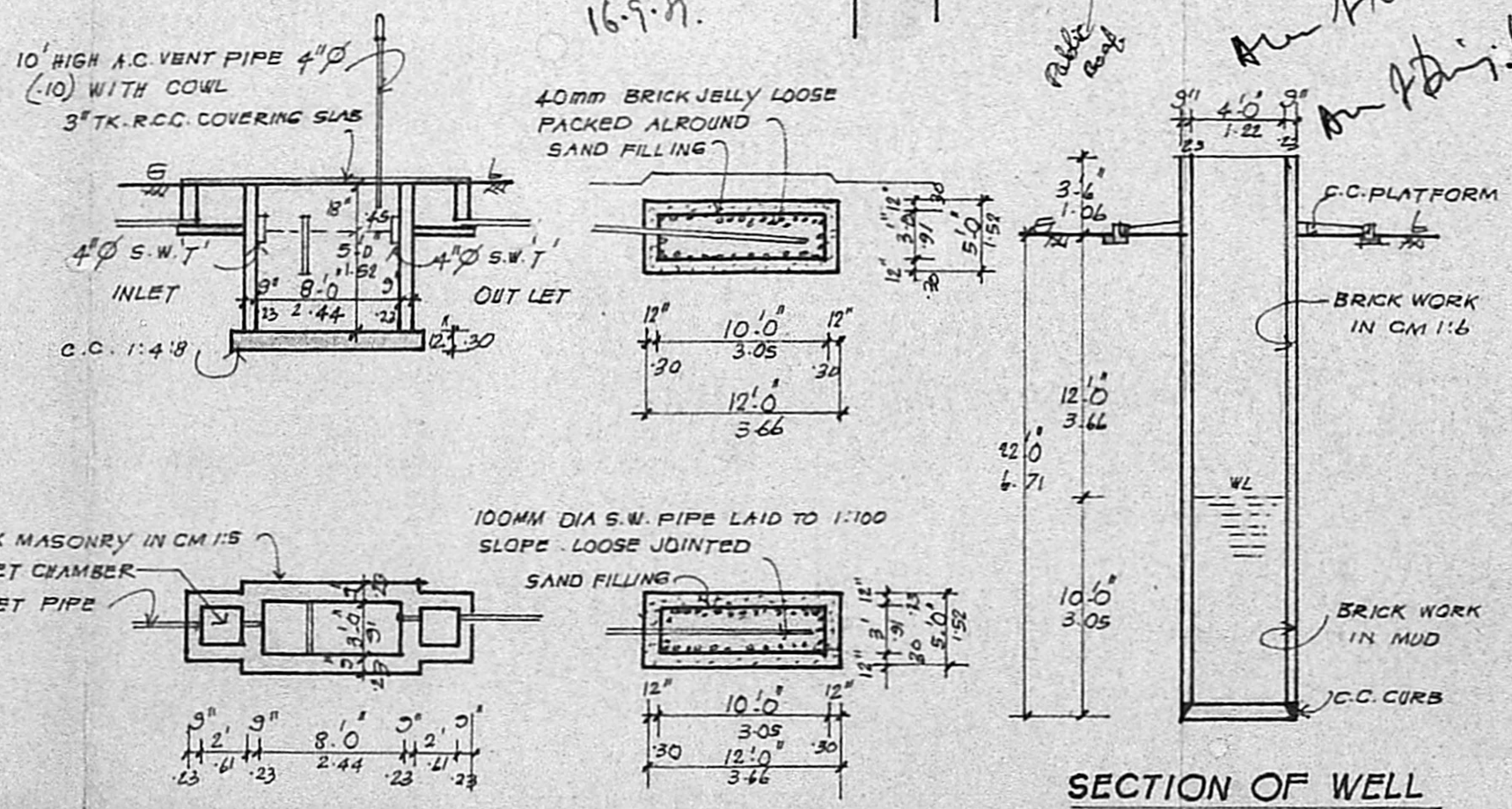

DETAILS OF SEPTIC-TANK & DISPERSION TRENCH

SECTION OF WELL

AREA PARTICULARS

	SQ. FT.	SQ. M.
PLOT AREA:	3510	326.08
PRO: BUILDING AREA:	668	62.06

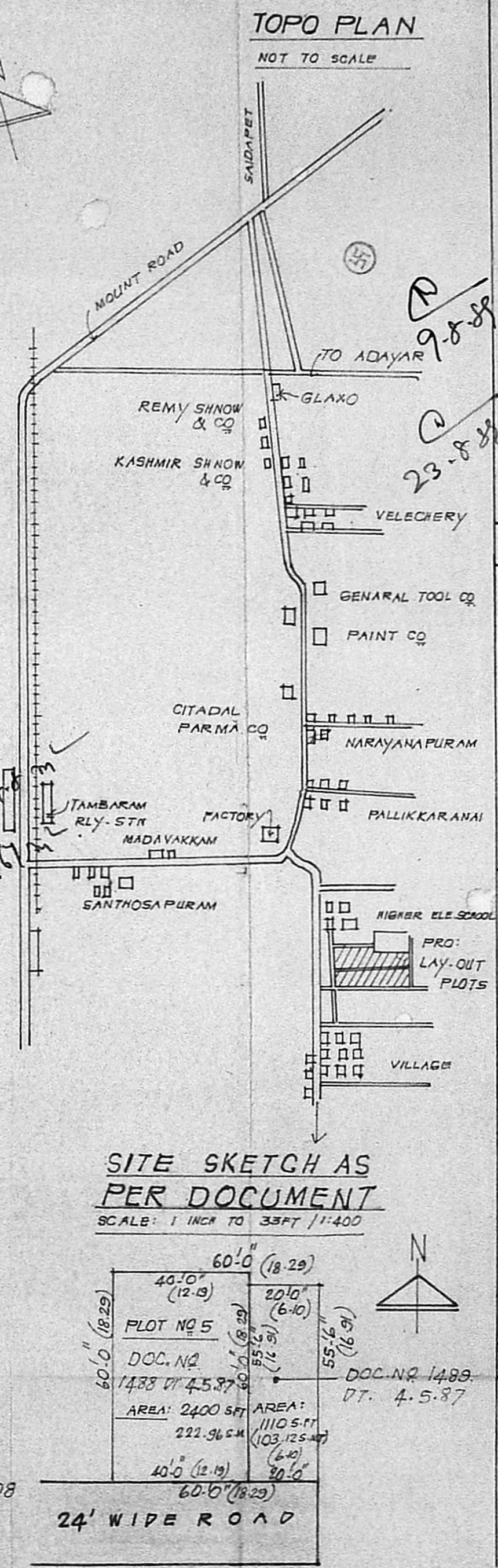

TOPO PLAN

SITE SKETCH AS PER DOCUMENT

SCALE: 1 INCH TO 33 FT / 1:400

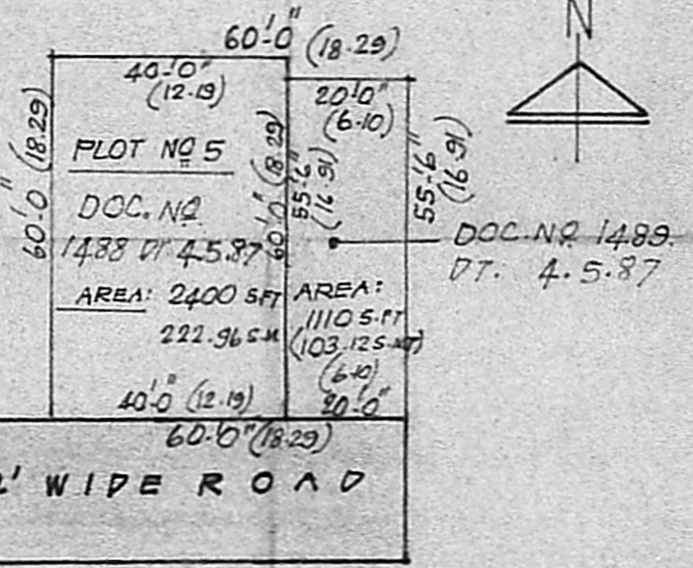

PLAN SHOWING THE PRO: CONSTRUCTION OF A DWELLING HOUSE IN S.NO 343/2, AT P.NO 5, SASTHRI NAGAR, NO 149 PALLIKARANAI VILLAGE, IN ST. THOMAS MOUNT - PANCHAYAT UNION AT GHITLAPPAKKAM, MADRAS-600064.

OWNERS: S. N. R. SIVARAMAN NAIR & V. NARAYANASWAMY

SCALE: 1 INCH TO 8 FEET / 1:100

SPECIFICATION

FOUNDATION: STONE JELLY CONC. IN 1:4:8 MIX
 MASONRY: STOCK BRICK WORK IN CM 1:6 MIX
 FLOORING: IN CM 1:4; 1/2" TK. OVER 4" THICK BRICK JELLY LIME CONC. IN 1:2:5 MIX
 PLASTERING: IN CM 1:4; 1/2" THICK (12MM)
 ALL R.C.C. WORKS ARE TO BE IN 1:2:4 MIX
 ALL WOOD WORKS ARE OF BEST COUNTRY WOOD
 PAINTING: & COLOUR WASHING WITH 1:5:1

DETAILS OF JOINERY

	FEET	METRE
D1 DOOR	3'3" x 7'0"	1.00 x 2.13
D2 DOOR	3'0" x 7'0"	0.91 x 2.13
D3 DOOR	2'6" x 6'0"	0.75 x 1.83
W WINDOW	4'6" x 4'6"	1.37 x 1.37
W1 WINDOW	4'0" x 4'6"	1.22 x 1.37
V VENTILATOR	2'6" x 2'0"	0.75 x 0.61

COLOUR REFERENCE

- PROPOSALS ARE SHOWN IN [Symbol]
- ROADS ARE SHOWN IN [Symbol]
- BOUNDARY LINES ARE SHOWN IN [Symbol]

OWNERS

- Sivaraman Nair
- V. Narayanaswamy

T. G. KRISHNAMURTHY RAO
 CIVIL ENGINEER
 CLASS I LICENSED SURVEYOR NO. 370
 CORPORATION OF MADRAS
 C-10, SANTH AVENUE
 11/12, LAKE VIEW ROAD, MADRAS-600033
 LICENSED SURVEYOR